



HURRICANES DEBBY & HELENE AND THE FLORIDA BIG BEND COAST



Ralph Clark & Sarah Bodin

Office Of Resilience & Coastal Protection

Florida Department Of Environmental Protection

Panama City Beach, February 5, 2025

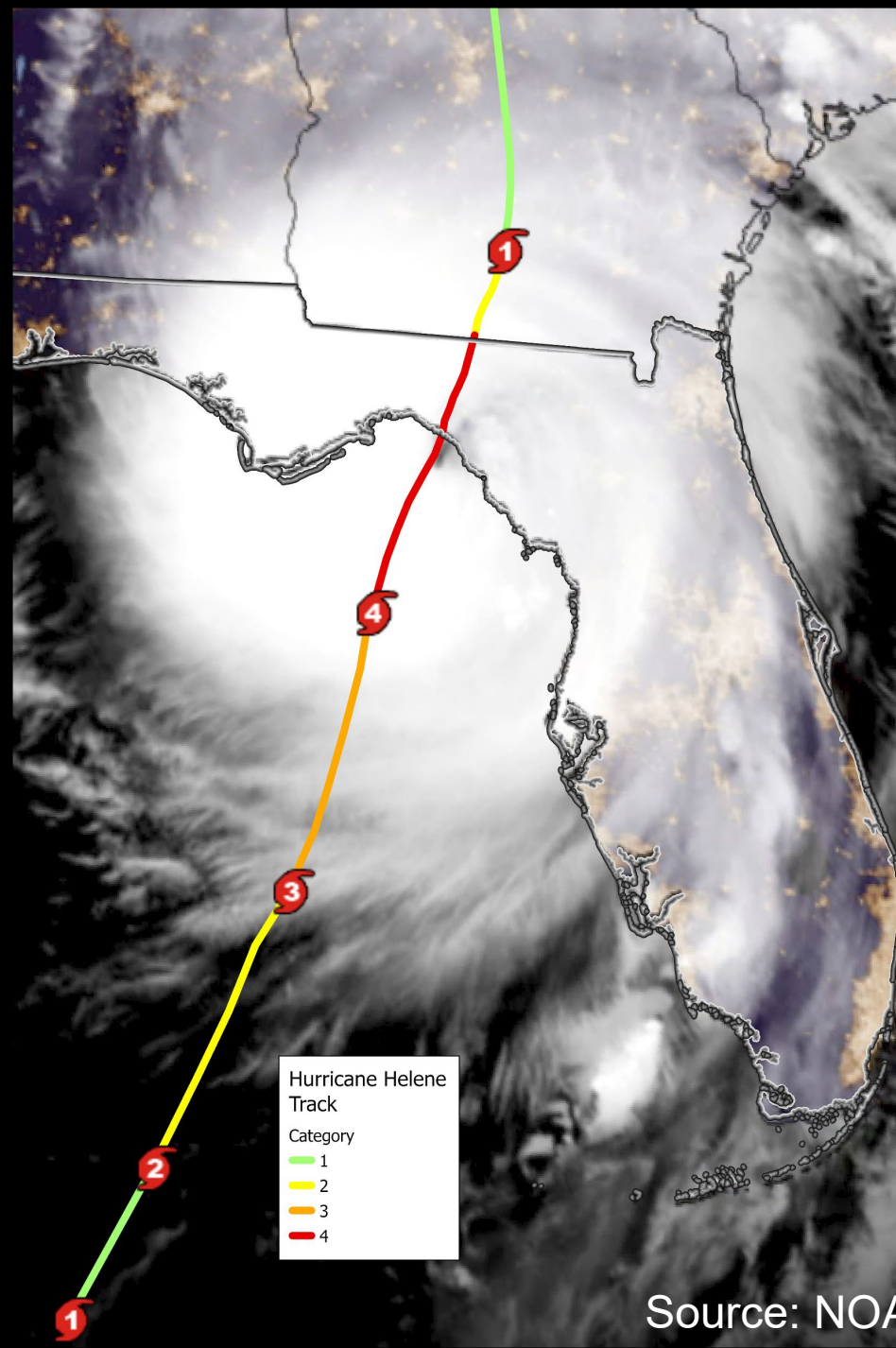
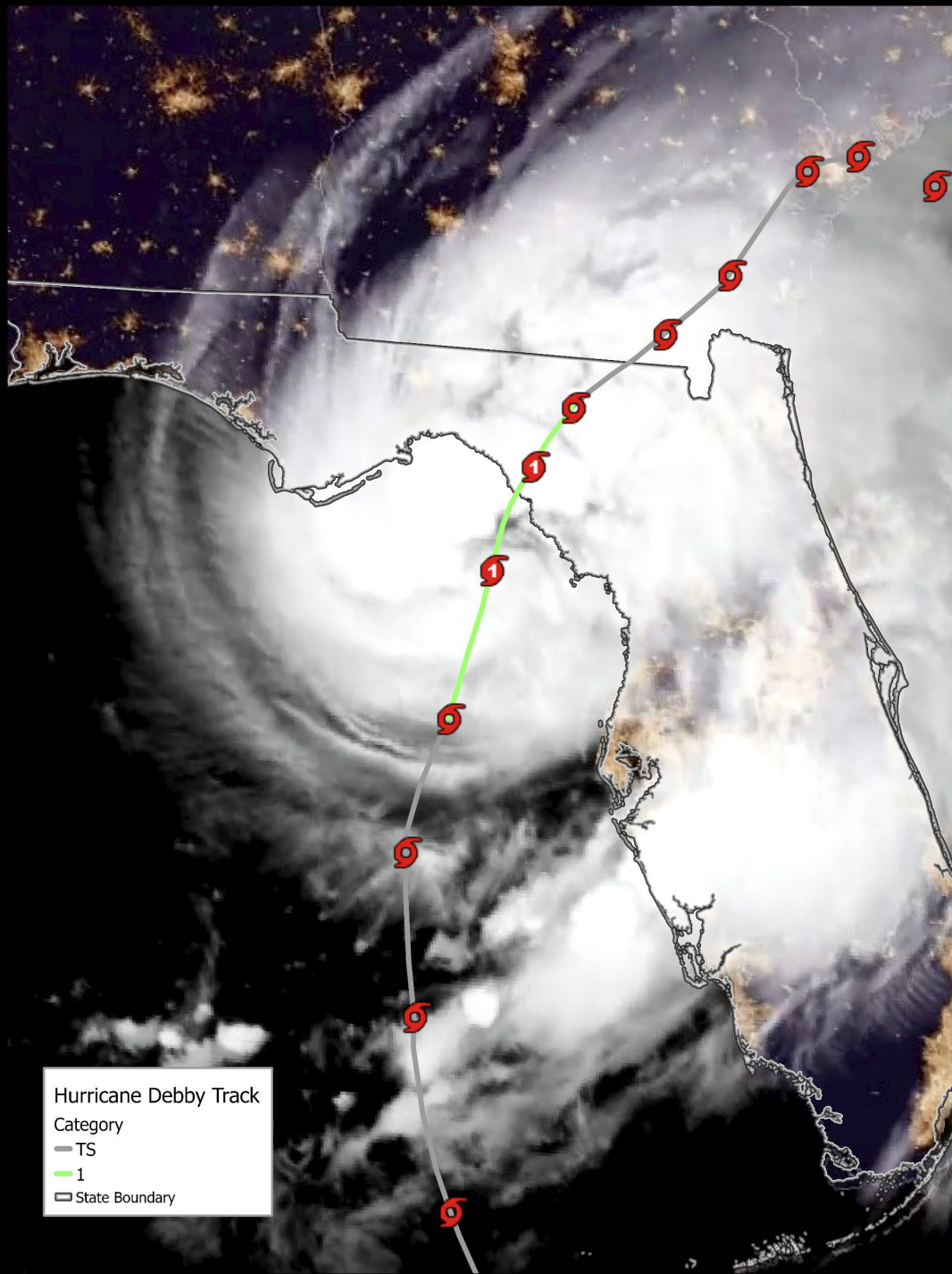

Source: NOAA



LANDFALL – TAYLOR COUNTY

August 5th - Debby (CAT. 1)
September 26th - Helene (CAT. 4)

	Debby	Helene
Coastal Storm Tide Ranges	3-6 ft	10-15 ft
Cedar Key Tide Gauge	+6 ft	+10.84 ft
Apalachicola Tide Gauge	N/A	+5.18 ft

- Greatest impact extended east of the eye from Dekle Beach south through the Cedar Keys**

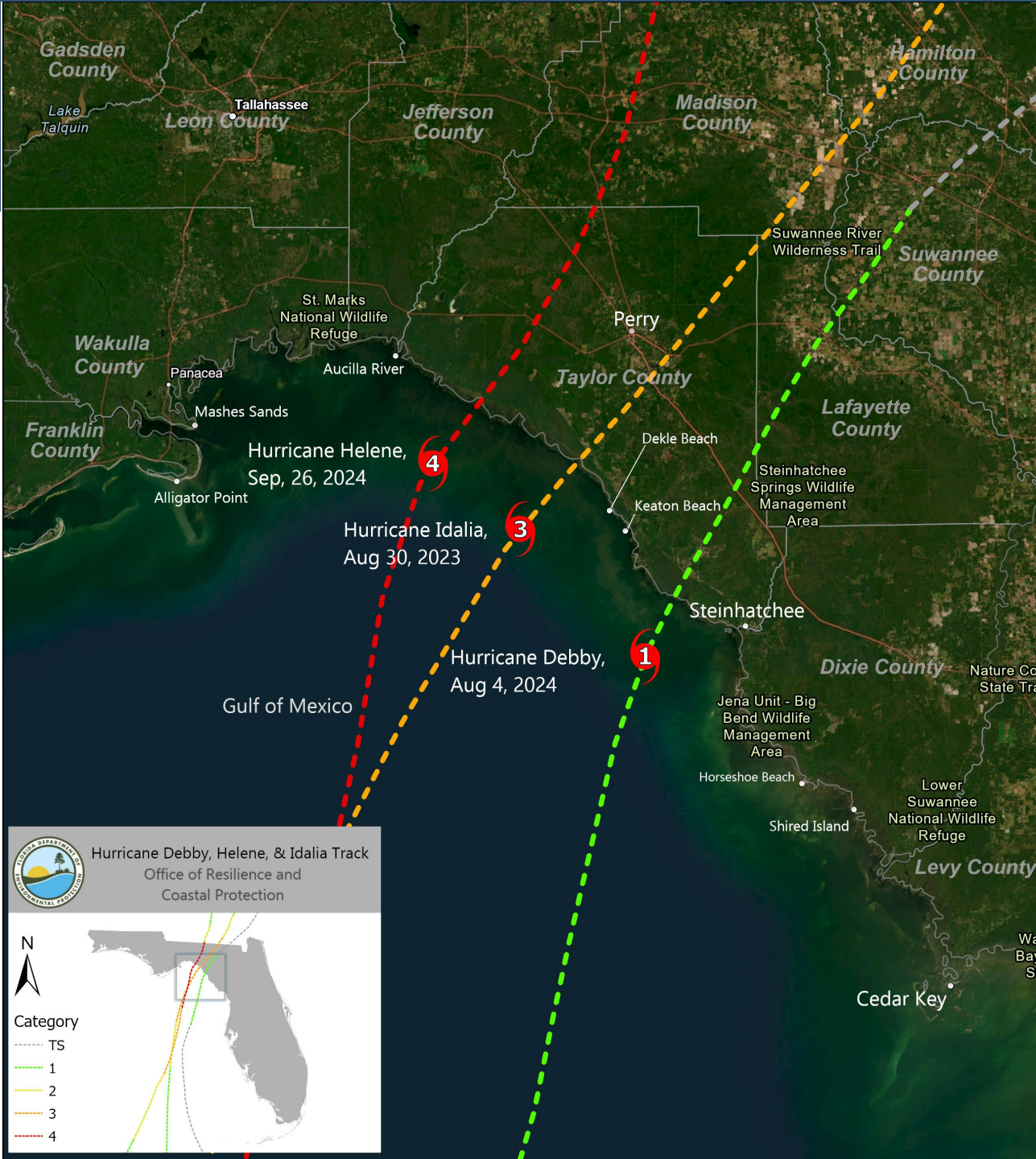



COASTAL DAMAGE ASSESSMENT – HORSESHOE BEACH



Post Debby Damage

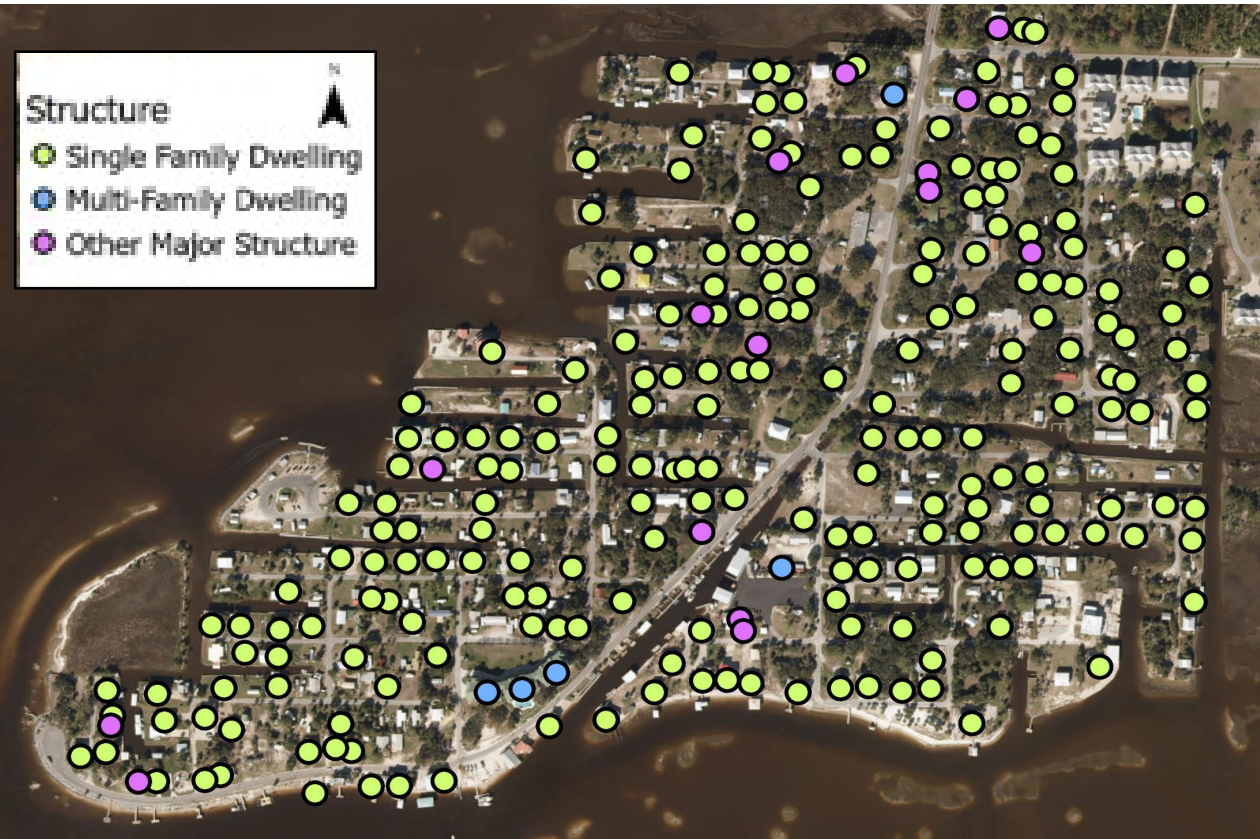

Post Helene Damage



Hurricane Debby – Major Structural Damages

County	# Single-Family Dwellings Damaged	# Multifamily Dwellings ¹ Damaged	# Other Major Structures ² Damaged	Total # Damaged ³
Taylor	0	0	0	0
Dixie	10	2	1	13
Levy	1	3	1	5
TOTAL	11	5	2	18

Hurricane Helene – Major Structural Damages

County	# Single-Family Dwellings Damaged	# Multifamily Dwellings ¹ Damaged	# Other Major Structures ² Damaged	Total # Damaged ³
Taylor	265	2	96	363
Dixie	123	4	58	185
Levy	55	18	13	86
TOTAL	443	24	167	634



HISTORICAL DAMAGE PERSPECTIVE

YEAR	Hurricane	# of Major Structures
2022	Ian	4,503
2018	Michael	2,725
1995	Opal	1,129
2004	Ivan	1,000+
2024	Helene	867
2017	Irma (non-Keys)	813
2004	Jeanne	644
2004	Frances	546
2005	Dennis	448
2020	Sally	336
2024	Milton	320
2023	Idalia	306
2004	Charley	~250
1985	Kate	242
2016	Matthew	187
1985	Elena	165
2022	Nicole	158
1979	Frederic	101



TAYLOR COUNTY

- 363 major structures damaged mostly due to Helene's storm surge; 74% of these were destroyed.
- Storm tides to 15 feet.
- Only minor beach erosion.
- Wetlands showed substantial resilience.



Office of Resilience and
Coastal Protection
Hurricane Season 2024
BEACH AND DUNE EROSION
CONDITIONS
TAYLOR COUNTY, FL

Erosion Condition

- Cond I
- Cond II



CATASTROPHIC DAMAGE – DEKLE BEACH

55 major structures damaged, including 38 destroyed





CATASTROPHIC DAMAGE – KEATON BEACH

145 major structures damaged, including 109 destroyed





STORM SURGE DAMAGE – KEATON BEACH

Residences were carried into canals and onto roads.





CATASTROPHIC DAMAGE – CEDAR ISLAND

98 major structures damaged, including 71 destroyed





CATASTROPHIC DAMAGE – DARK ISLAND

22 major structures damaged, including 13 destroyed





DIXIE COUNTY

- 185 major structures damaged, including 112 destroyed.
- Horseshoe Beach had 74 Single Family Dwelling's destroyed; another 48 with major structural damage.
- Most damage due to the storm surge and waves.
- Damage a little greater than 2023's Hurricane Idalia.
- Major beach and dune erosion on Bird, Cotton and Butler Islands.
- Adjacent wetland shorelines resilient with little erosion.





SOUTHERN DIXIE COUNTY

- Storm tides between 12 to 15 feet county-wide.
- Major beach and dune erosion on Shired, Big Pine and Little Pine Islands.
- The wetland shorelines were anchored by oysters and wetland plants and experienced little, if any, shoreline retreat.



Office of Resilience and
Coastal Protection
Hurricane Season 2024
BEACH AND DUNE EROSION
CONDITIONS
DIXIE COUNTY, FL

Erosion Condition
— Cond IV



COTTON ISLAND EROSION – PRE-STORM (LEFT); POST-STORM (RIGHT)





SHIRED ISLAND, DIXIE COUNTY (CRITICAL EROSION AREA)

Ancient shell mound at north end of island substantially destroyed.

After Debby



After Helene





HORSESHOE BEACH, DIXIE CO. – STORM TIDE INDICATORS

Debby



Helene





CATASTROPHIC DAMAGE – HORSESHOE BEACH

184 major structures damaged, including 111 destroyed





HORSESHOE BEACH – GRADE LEVEL BUILDINGS DESTROYED





HORSESHOE BEACH: PILE-SUPPORTED STRUCTURES DESTROYED





LEVY COUNTY

- Major beach and dune erosion on Deer Island and Gomez Key north of Cedar Key
- Major beach and dune erosion on Seahorse Key and Atsena Otie Key south of Cedar Key
- Mostly minor beach erosion on Cedar Key
- Helene - Worst storm in recent history of Cedar Key
- 86 major structures damaged to wind, storm surge and waves, including 32 destroyed.

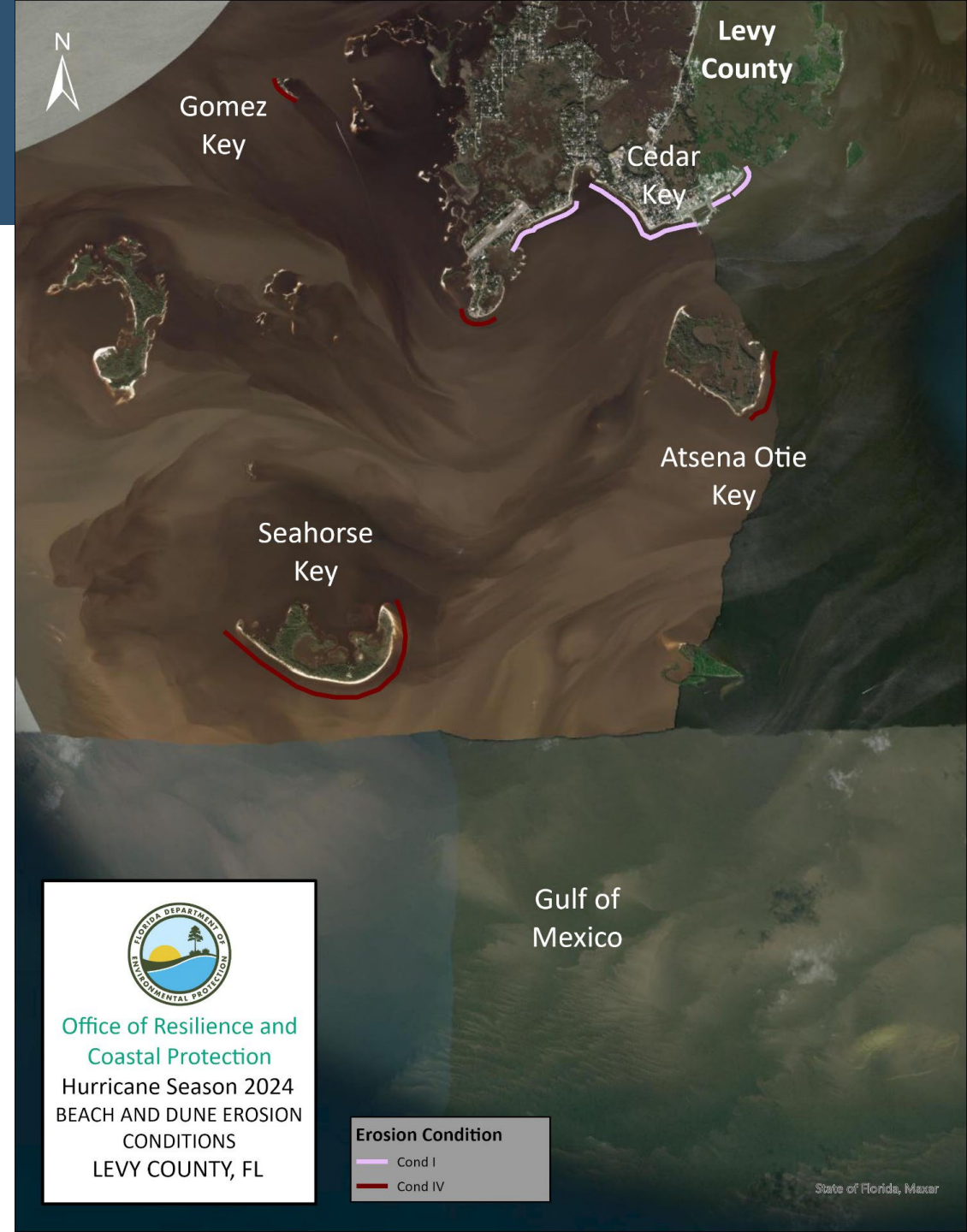

Office of Resilience and
Coastal Protection
Hurricane Season 2024
BEACH AND DUNE EROSION
CONDITIONS
LEVY COUNTY, FL

Erosion Condition

- Cond I
- Cond IV



CEDAR KEY, LEVY COUNTY – STORM SURGE +10.84 FT

23 single-family dwellings destroyed; another 17 with major damage





CEDAR KEY – LIVING SHORELINES

G STREET



JOE RAINES BEACH





THANK YOU

Ralph Clark & Sarah Bodin

Office of Resilience & Coastal Protection
Florida Department of Environmental Protection

ralph.clark@floridadep.gov

sarah.bodin@floridadep.gov